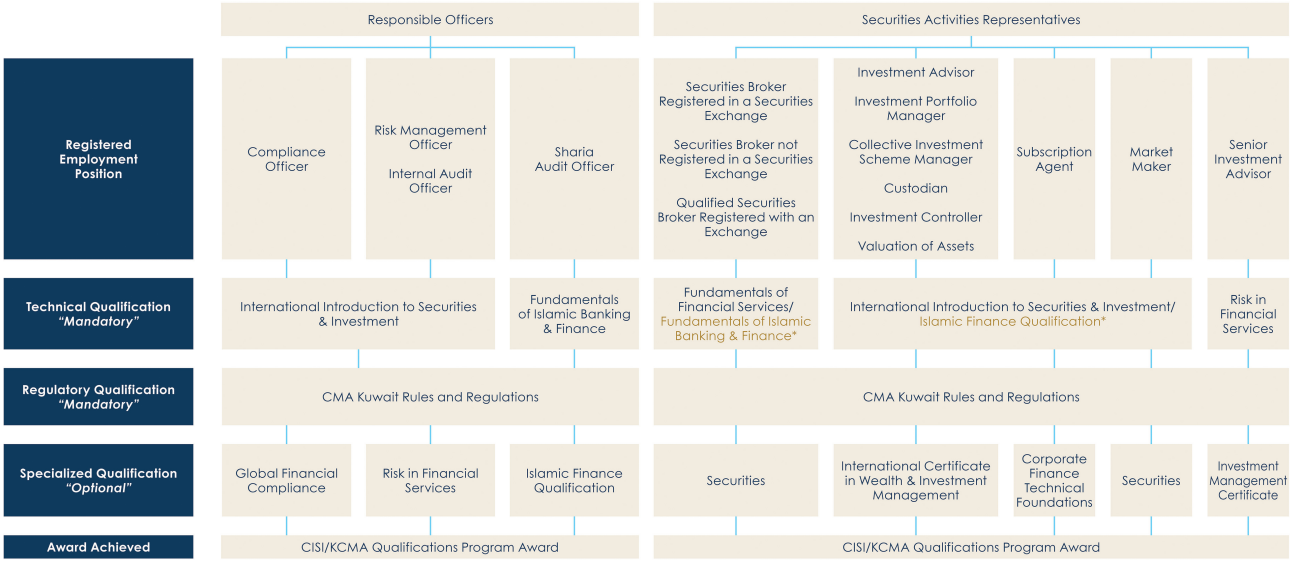

* Registered Employment Positions at Licensed Persons that practice their activities in accordance with Islamic Sharia Principles